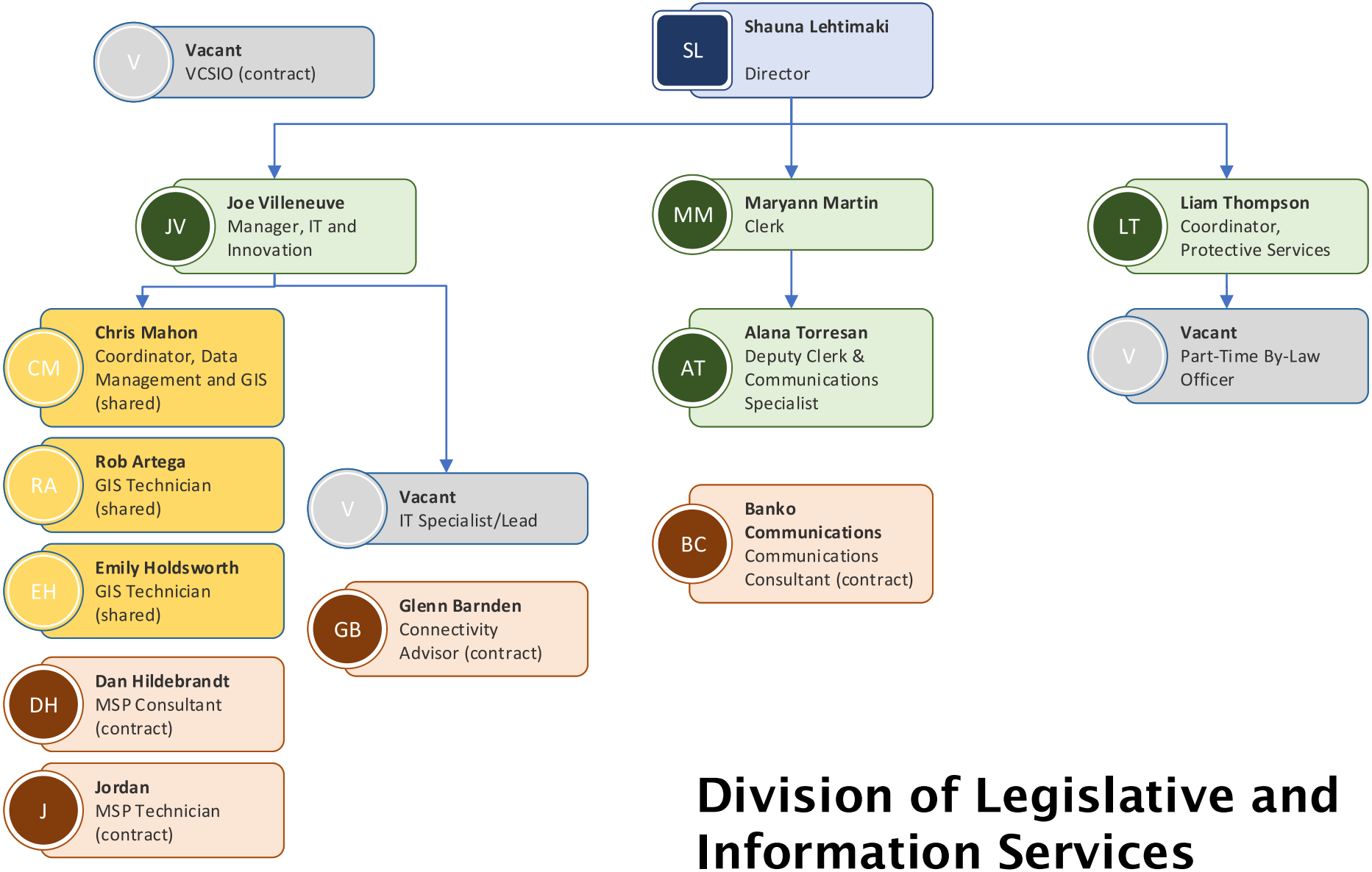

Division of Legislative and Information Services November 2024